

second floor plan

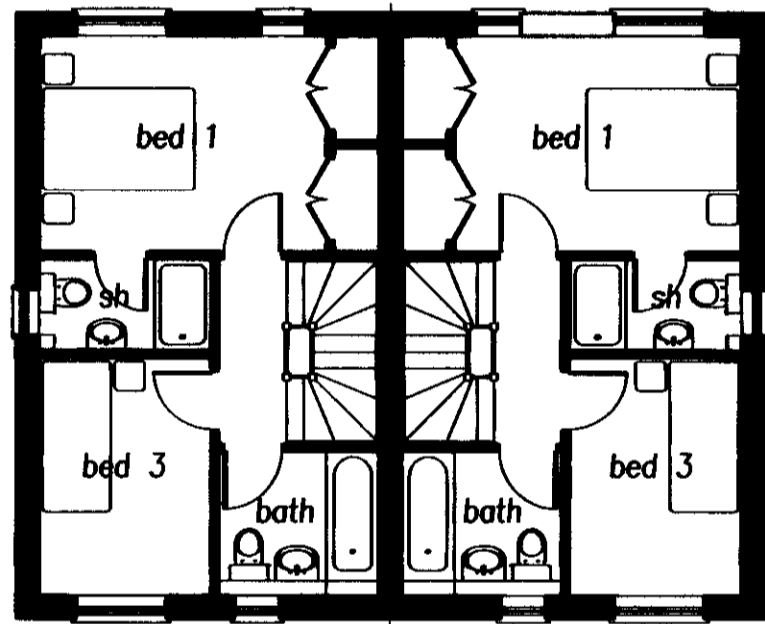

first floor plan

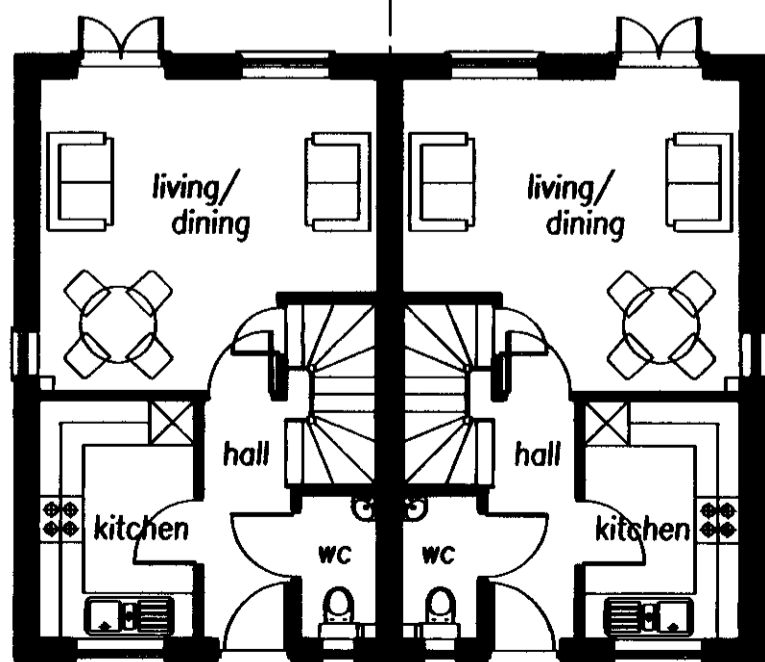

ground floor plan

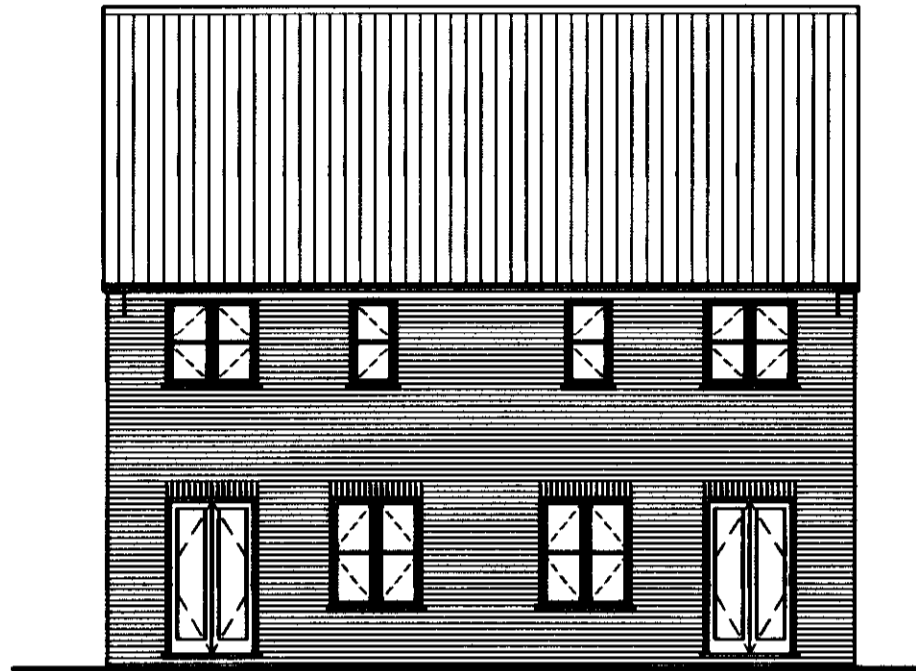

rear elevation

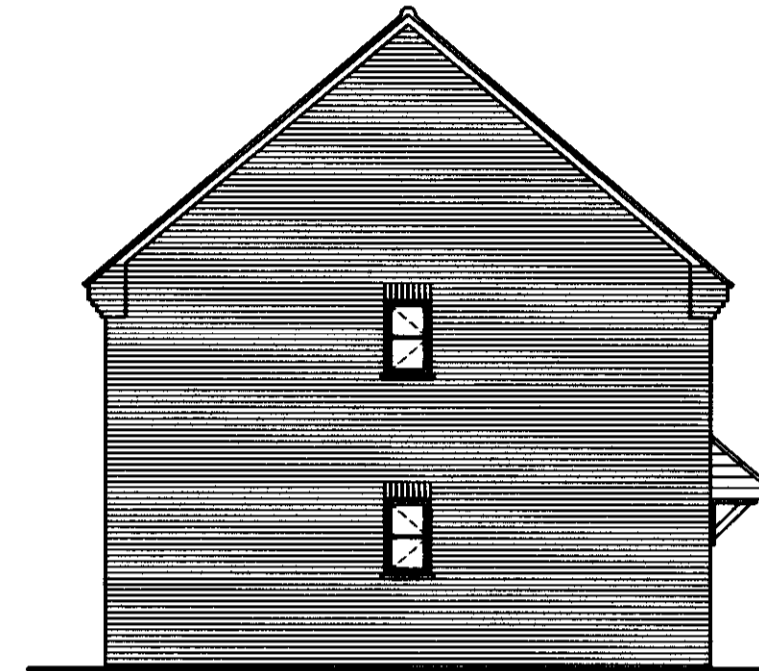

side elevation

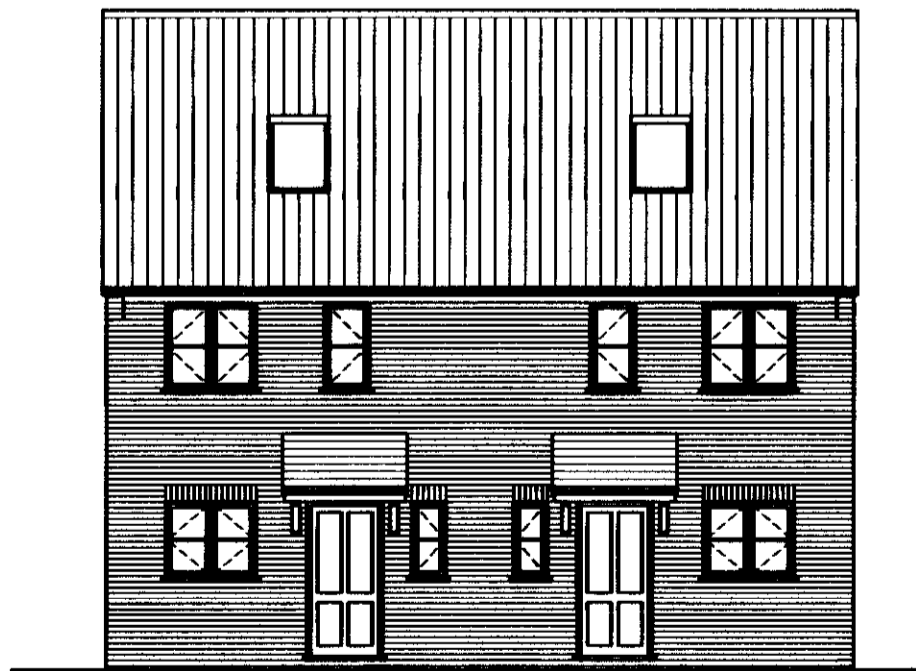

front elevation

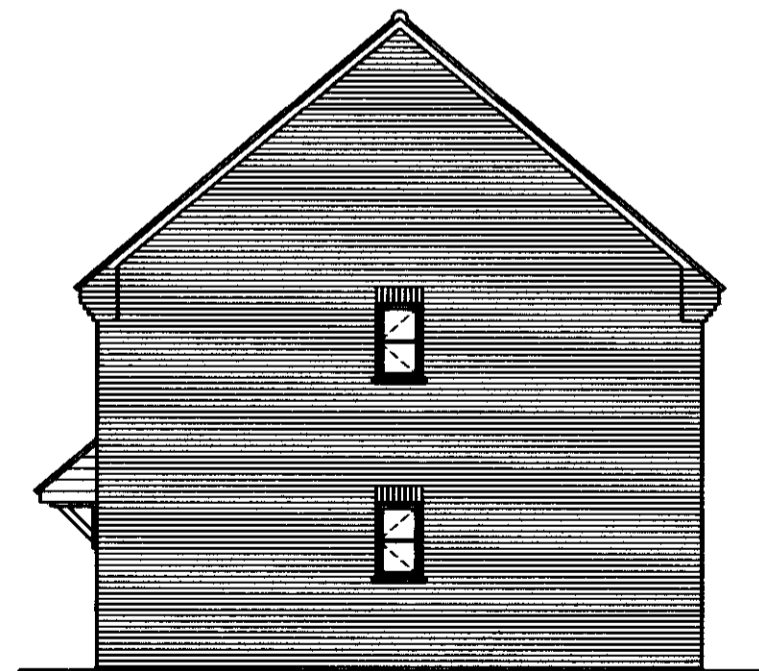

side elevation

Floor Area: 85.0m<sup>2</sup> ( 915 sq ft )

project

**Proposed Residential Development  
Land at 38 Olive Avenue  
Newton Flotman  
Norfolk**

client

**Hollinger Field Investments**

drawing title

**proposed scheme amendments  
semi detached**

drawing no

**269/03**

revision

|   |  |  |  |
|---|--|--|--|
| A |  |  |  |
|---|--|--|--|

scale

**1:100 at A2**

date

**April 2013**

**Anthony G James**

Chartered Architect

28 Millson Bank  
Chelmer Village  
Chelmsford  
Essex CM2 6QD

Tel/Fax  
01245-466075